

Washington Institute of Sports Medicine

12707 120th Avenue, NE, Suite 100

Kirkland, WA 98034

Telephone: (425) 820-2110

E-Mail: info@washington-institute.com

Fax: (425) 820-2111

Name: Sample 2
Patient ID:
DOB: May 17, 1947

Sex: Male
Ethnicity: White

Height: 72.0 in
Weight: 213.0 lb
Age: 64

Referring Physician:

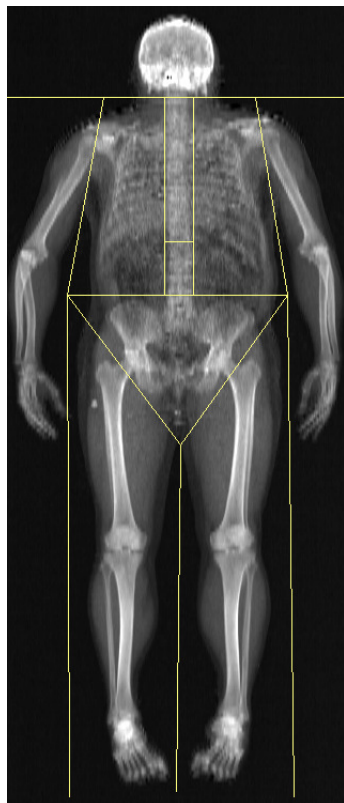

Image not for diagnostic use
k = 1.148, d0 = 47.4
318 x 150

Scan Information:

Scan Date: July 08, 2011 ID: A07081106
Scan Type: a Whole Body
Analysis: July 08, 2011 12:34 Version 13.3:7
Auto Whole Body
Operator: LP
Model: Discovery W (S/N 85565)
Comment:

DXA Results Summary:

Region	Area (cm ²)	BMC (g)	BMD (g/cm ²)	T - score	Z - score
L Arm	243.18	200.07	0.823		
R Arm	242.79	195.36	0.805		
L Ribs	153.65	100.35	0.653		
R Ribs	188.83	125.93	0.667		
T Spine	149.74	140.14	0.936		
L Spine	57.86	50.51	0.873		
Pelvis	165.38	171.38	1.036		
L Leg	447.26	525.43	1.175		
R Leg	415.59	505.37	1.216		
Subtotal	2064.28	2014.54	0.976		
Head	230.67	379.57	1.646		
Total	2294.95	2394.11	1.043	-1.6	-1.1

Total BMD CV 1.0%, ACF = 1.031, BCF = 1.002

Total

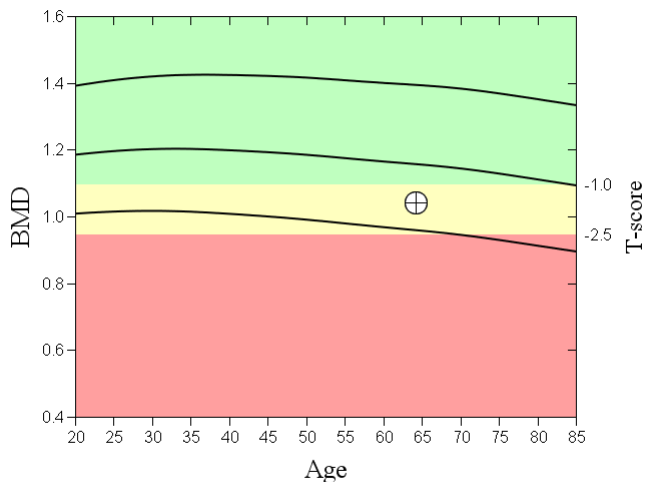

Comment: