

Washington Institute of Sports Medicine

12707 120th Avenue, NE, Suite 100

Kirkland, WA 98034

Telephone: (425) 820-2110

E-Mail: info@washington-institute.com

Fax: (425) 820-2111

Name: Sample 1	Sex: Female	Height: 65.0 in
Patient ID:	Ethnicity: White	Weight: 115.2 lb
DOB: November 24, 1983		Age: 27

Referring Physician:

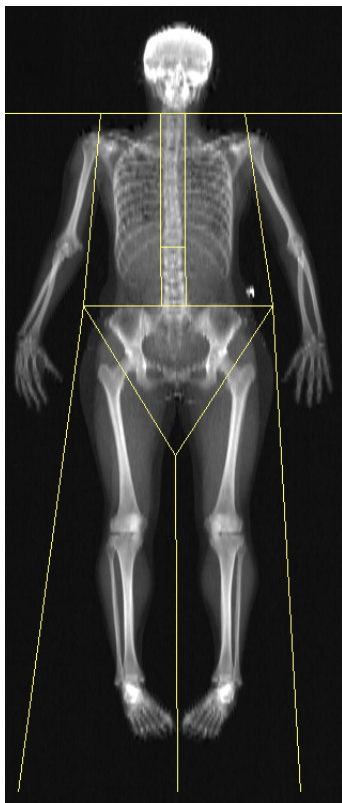

Image not for diagnostic use
k = 1.186, d0 = 51.5
318 x 150

Scan Information:

Scan Date: June 17, 2011 ID: A06171105
 Scan Type: a Whole Body
 Analysis: June 17, 2011 09:06 Version 13.3:7
 Auto Whole Body
 Operator: Grace
 Model: Discovery W (S/N 85565)
 Comment:

DXA Results Summary:

Region	Area (cm ²)	BMC (g)	BMD (g/cm ²)	T - score	Z - score
L Arm	159.90	110.38	0.690		
R Arm	175.93	125.79	0.715		
L Ribs	127.45	88.47	0.694		
R Ribs	128.24	87.27	0.681		
T Spine	122.37	116.05	0.948		
L Spine	55.52	61.85	1.114		
Pelvis	173.20	203.63	1.176		
L Leg	337.01	407.77	1.210		
R Leg	320.98	410.58	1.279		
Subtotal	1600.60	1611.78	1.007		
Head	216.20	471.32	2.180		
Total	1816.80	2083.10	1.147	0.5	0.4

Total BMD CV 1.0%, ACF = 1.031, BCF = 1.002

Total

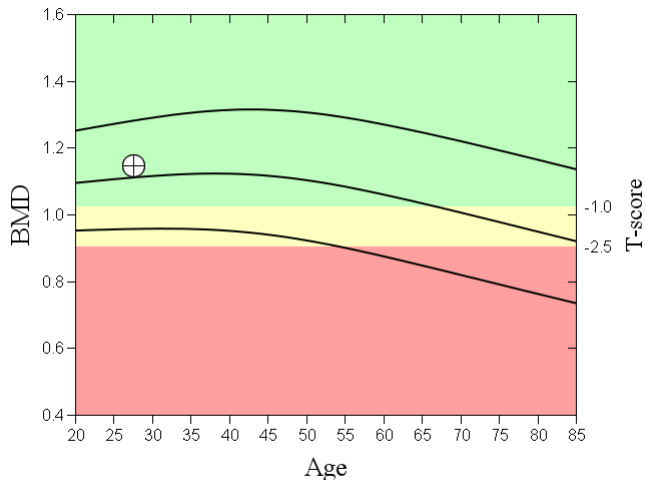

Comment:

T-score vs. White Female; Z-score vs. White Female. Source:2008 NHANES White Female